



2011.

I		3
II	O		
		M
III			7
IV			7
V			9
VI		,	10
VII			11
VIII			18
IX			20
X			20
XI			20
XII			22
XIII			65
XIV			81
XV		,	81
XVI			83
XVII			102
XVIII			102
XIX			103
XX			103

39. („ „ . 120/04, 54/07, 104/09 36/10)
“ 68/10), („

I

:) (()
:), , 2,
:17694251, :105032412
:
kabinet@kim.gov.rs
web adress: www.kim.gov.rs, : 011/311-9331 : 311-2215.

, 8.
,
.
,
- .
2008. 30. 2007.
: 16. 2011.
web
2.
j (.)
()

II

260 :110-00-12/2009-02 28. 2009.
9. 2010. 06. 2011.

2011. , 05 : 110-5101/2011/2011 30.
12. 2011. , :

1. ;
2. ;
3. ;
4. .

M .
M .

a , e e e, :

- 1) ;
- 2) .

, :

1. ;
2. ;
3. , - ;
4. ;
5. .

, :

1. ;
2. .

, :

1. ;
2. , , .

:

1. - - ;
2. - .

73, 93. 64 1
4 27
“; 104/09) („
5 77 ,
22 , 50
8 .. 2012.
, , 93
,5 , 86 , 2
2011.

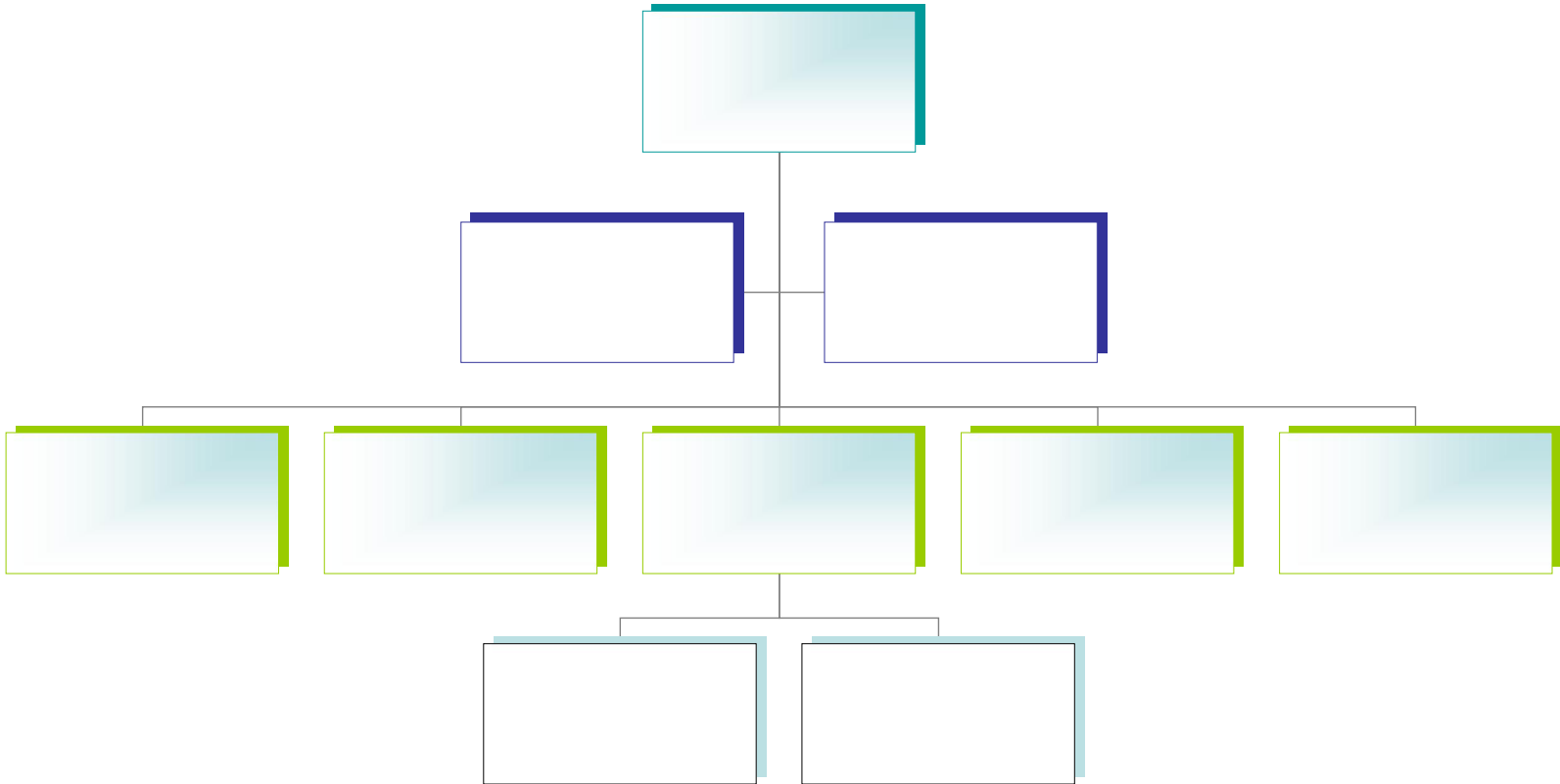

12/16/2011.

III

2008.

7. 2008. („ „, 66/08)

- VII

IV

) ((- , , ,) , 7

(,, “, . 120/04, 54/07, 104/09 36/10) “,
68/10), (,, “,

24.

:

1. : 105032412

2. :

8.30 16.30 .

3.

:

2, 11070

, kabinet@kim.gov.rs,

: 011/311-9331,

: 011/311-2005.

4.

:

: 011/311-9331, kabinet@kim.gov.rs.

5.

,

(. ,):

011/311-9331 .

6.

:

2, 11070 ,

7.

:

,

1,728.00-01.10.2010, : Book Store- - 2
" " -
,, -3 -14,490.00 05.03.2010, Intermex,
, 10,692,00 28.01.2009,
- 3,160.00 28.12.2009.

VI

(,, "oj 016/2011), 18.
;
;
, , , , , ,
;
, , , , , ,
;
;
, , ;
;
;
;
() 1244;
,
,
(,, " 12-21.
" 79/05).
;
- , ;
- ,
;
- - ,
, ;
- - ,
;
;

VII

: 011/311-7086, - : kruna.kalicanin@kim.gov.rs

11

- 1)
- 2)

1244

5
011/311-7086, - : sladjana.markovic@kim.gov.rs

(), ;
;

5
7086, - : jelena.milic@kim.gov.rs : 011/311-

-
: 011/311-4542, - : dragan.petkovic@kim.gov.rs

;
;
;
;
;
;
;
;
;
;
19 , 17 -

1. ;
2. ;
3. , - ;
4. ;
5. .

4541. - : veselin.kocanovic@kim.gov.rs ; 011/311-5

4542. - : nenad.trajkovic@kim.gov.rs ; 011/311-3

7163. - : igor.popovic@kim.gov.rs

497-164.

4542

: 011/311-4056, - : brislav.ristic@kim.gov.rs

10

10

1)

2)

5

011/311-7395. - : borislav.tajic@kim.gov.rs

4

4

: 311-7156.

- : darko.vasic@kim.gov.rs

: 011/ 311-4502, - : sladjana.radovic@kim.gov.rs

15

12/16/2011.

- ; 12 , 12

1)

2)

2408. - : zlatan.ribac@kim.gov.rs

4263. - : ruzica.milic@kim.gov.rs

: 011/311-2005, - : yesna.kokovic@kim.gov.rs

27

16

(„ „, 16/09),

„, 81/07-), („

(„ „, 44/2008-), („

„, 98/07-).

„, . 55/05, 71/05, 101/07 65/08), : („

(„ „, 15/06), („

„, . 61/2006, 69/2008 88/2009), („ „, .

24/2005, 61/2005 54/2009), („ „,

117/05 108/2008),

(„ „, . 5/06 30/06),

(„ „, 41/07-),

(„ „, 11/06), („

„, . 98/07-),

(„ „, . 45/91, 53/93, 67/93, 48/94, 101/05- .),

„, . 120/04, 54/07 104/09), („

(„ „, 57/05),

(„ „, 8/06),

(„ „, 54/09),

(„ „, . 62/06),

(„ „, 46/06),

(„ „

80/02, 84/02 - , 23/03 - , 70/03, 55/04, 61/05, 85/05 - . ;

62/06 - . , 63/06 - . , 61/2007, 20/09 72/09 - .),

(„ „, . 24/01, 80/02,

135/04, 62/06, 65/06-), („

„, . 125/03 12/06),

(„

„, . 20/07, 37/07, 50/2007 - 63/07),

2009.

2010. **2011.** („ „, 113/08 49/09),

2010.

2011. 2012. („ „, 103/09)

„, . 62/06, 63/06- , 115/06- 101/07), („

56/97-), („ „, . 53/97

44/2008), („ „,

”, 44/08-), (,, ”, . 25/00, 25/02,
107/05, 108/05- 123/07- .),
(,, ”, . 34/03, 64/04, 84/04, 85/05, 10105, 63/2006,
5/09 107/09).

IX

” , ,
“ , :
- , ,
(;
-
().

X

(,, ”, . 33/97, 31/01),
:
011/311-2005, , 2, 11070
: www.kim.gov.rs.

XI

, e, e
-
, , , ,
(,
, ,),

, 2009. 631
 , 187
 2010. 325 1.307
 . 2010. 393 226
 28 .

XXI	XXII	XXIII
2009.		631
2010.		393

XII

2009. .

25

	,		
411	()	150.583.000	150.583.000
412		27.024.000	27.024.000
413		200.000	200.000
414		1.000.000	1.000.000
415		2.000.000	2.000.000
416		1.000	1.000
421		10.000.000	10.000.000
422		5.000.000	5.000.000
423		40.000.000	40.000.000
424		20.000.000	20.000.000
425		3.500.000	3.500.000
426		10.000.000	10.000.000
463		3.457.837.000	3.457.837.000
472		100.567.000	100.567.000
481		100.000.000	100.000.000
482	,	200.000	200.000
483		1.000	1.000
621		50.000.000	50.000.000

01	110:	3.977.913.000	3.977.913.000
	110:	3.977.913.000	3.977.913.000

:

01		3,977,913.000	3,977,913.000
	:	3,977,913.000	3,977,913.000

2010. .

25

110

411	,		150.583.000
	()	150.583.000	
412			27.024.000
		27.024.000	
413		200.000	200.000
414		1.000.000	1.000.000
415		2.000.000	2.000.000
416			1.000
		1.000	
421		10.000.000	10.000.000
422		5.000.000	5.000.000
423		40.000.000	40.000.000
424		20.000.000	20.000.000
425		3.500.000	3.500.000
426		10.000.000	10.000.000
463			3.457.837.000
		3.457.837.000	
472			100.567.000
		100.567.000	
481			100.000.000
		100.000.000	
482	,	200.000	200.000
483			1.000
		1.000	
621			50.000.000
		50.000.000	

110:

01		3,977,913.000	3,977,913.000
	110:	3,977,913.000	3,977,913.000

01	:	3.977.913.000	3.977.913.000
	:	3.977.913.000	3.977.913.000

2011. .

30

110

411	,		
()	107.529.000	107.529.000
412			
		19.248.000	19.248.000
414		1.000.000	1.000.000
415		4.000.000	4.000.000
416			
		1.000	1.000
421		8.216.000	8.216.000
422		3.829.000	3.829.000
423		20.239.000	20.239.000
424		8.205.000	8.205.000
425		1.532.000	1.532.000
426		12.670.000	12.670.000
451			
		156.000.000	156.000.000
454		1.000	1.000
463		3.686.263.000	3.686.263.000
465		48.000.000	48.000.000
472			
		103.484.000	103.484.000
481		72.000.000	72.000.000
482	,	200.000	200.000
483			
		1.000	1.000
512		500.000	500.000
515		500.000	500.000
621		35.404.000	35.404.000

	:		
01		4.288.822.000	4.288.822.000
	:	4.288.822.000	4.288.822.000

-

2009

,

424		547.000	547.000
	01:		
01		547.000	547.000
	01:	547.000	547.000

2601-09:

01		547.000	547.000
	2601-09:	547.000	547.000

110:

01		4.289.369.000	4.289.369.000
	110:	4.289.369.000	4.289.369.000

:

01		4.289.369.000	4.289.369.000
	:	4.289.369.000	4.289.369.000

30.1
160

422		1.000.000	1.000.000
463		69.000.000	69.000.000
472			
		100.000.000	100.000.000
481		30.000.000	30.000.000

160:

08		200.000.000	200.000.000
	160:	200.000.000	200.000.000

30.1:

08		200.000.000	200.000.000
	30.1:	200.000.000	200.000.000
	30:		
01		4.289.369.000	4.289.369.000
08		200.000.000	200.000.000
	30:	4.289.369.000	4.489.369.000

:

414 -

(, 30);

415 -

416 -

421 -

422 -

423 -

:

.),

424 -

425 -

,
426 -

(.)

, ()

463 -

482 - ,

483 -

512 -

01.01. - 30.06.2011.

				01.01. - 30.06.2011.	
			2011.	()	2011. . (3-4)
1	2	3	4	8	
	T	4,334,806,010.00	1,730,236,590.59	2,604,569,419.41	
01		4,328,311,930.00			
15		6,494,080.00		3,244,080.00	
463241	6.948.580,00- 454.500,00)		3,250,000.00		

			505,000.00		
	463142	- ” ”		501,000.00	4,000.00
1	411		106,162,000.00	35,661,589.74	70,500,410.26
	411111			29,375,939.38	
	411112			523,645.00	
	411115	()		2,081,525.63	
	411117	30		440,690.32	

	411118	.		2,884,564.78	
	411119			221,280.89	
	411131				
	411151	..		133,943.74	
2	412	()	19,248,000.00	6,359,448.77	12,888,551.23
	412111			3,908,041.18	
	412211			2,184,950.20	
	412311			266,457.39	
3	414		1,000,000.00	246,916.38	753,083.62
	414111			201,067.78	
	414121	30		45,848.60	
	414314				
	414411				
	414412				

4	415		4,000,000.00	1,340,032.19	2,659,967.81
	415112			1,340,032.19	
	415113				
5	416		1,000.00		1,000.00
	416111				
	416112				
	416119				
6	421		8,216,000.00	4,480,289.42	3,735,710.58
	421121			1,258,808.52	
	421211			67,608.85	

421224			1,655,575.00	
421311			22,950.00	
421411	, ,		592,340.19	
421412			109,079.06	

12/16/2011.

421414			768,657.80	
421419				
421422				
421429				
421512				
421521				
421522				
421619				
421911			5,270.00	
421919				

7	422		3,829,000.00	1,360,790.89	2,468,209.11
	422111	()		478,528.00	
	422121			5,050.00	
	422131			120,438.00	

422192				
422199				
422211			72,654.13	
422221	.(, ,)		573,546.39	

422231			100,574.37	
422293				
422299				
422321				
422331				

12/16/2011.

	422392				
	422394				
	422399			10,000.00	
8	423		20,239,000.00	4,025,919.77	16,213,080.23
	423111				
	423121				
	423191				
	423211			138,351.00	
	423221				
	423291			43,807.00	

12/16/2011.

423311				
423321			99,780.80	
423322				
423391			3,000.00	
423399				
423411				
423413				
423419				

12/16/2011.

423421			356,160.00	
423422				
423431				
423432			13,860.50	
423439				
423441				
423449			173,593.34	

12/16/2011.

423522				
423531				
423542				
423599			3,056,614.13	

12/16/2011.

	423621			140,753.00	
	423711				
	423712				
	423911				
9	424		8,205,000.00	4,499,358.48	3,705,641.52
	424112				
	424211			2,634,161.20	
	424221				
	424311				

	424351				
	424611				
	424621				
	424631				
	424911			1,865,197.28	
10	425	()	1,532,000.00	331,437.20	1,200,562.80
	425115				
	425116				
	425119				
	425191				
	425211			37,600.00	
	425219				

	425221				
	425222			140,437.20	
	425223				
	425224				
	425225				
	425227			153,400.00	
	425291				
11	426		12,670,000.00	1,667,071.23	11,002,928.77
	426111			2,200.00	
	426122				
	426131				

12/16/2011.

426191	O		1,915.00	
426311			156,591.63	
426411			1,431,800.00	
426412				
426413				
426491				
			16,968.10	

	426621			
	426811			
	426819			54,829.00
	426822			
	426829			
	426911			2,767.50
	426913			
	426919			
12	451		156,000,000.00	65,000,000.00
	451191			65,000,000.00

12/16/2011.

13	454		1,000.00		
14	463	T	3,686,263,000.00	1,513,103,046.07	2,173,159,953.93
	4631		0.00		
	463122	o			
	463141			1,417,419,529.80	
	463142			33,809,067.93	

4632		0.00	61,874,448.34	
4632		0.00	190,000.00	
	5		190,000.00	
4632		0.00	9,155,137.60	
			248,599.00	
	”		8,906,538.60	
4632		0.00		
4632		0.00	6,473,974.44	
			371,700.00	
	-		311,650.00	
	”	”	187,670.00	

12/16/2011.

			1,032,433.74	
	-		1,554,551.94	
	” ”		25,500.00	
	’ ’		2,724,978.76	
	” - ”		265,490.00	
4632		0.00	3,301,000.00	
			1,985,000.00	
	’ ’		1,316,000.00	
4632		0.00		

4632		0.00		
4632		0.00	2,115,900.00	
			2,115,900.00	
4632		0.00		
4632		0.00		
4632		0.00		
4632		0.00		

4632		0.00	17,093,739.00	
			2,839,320.00	
			8,497,619.00	
			2,345,000.00	
			3,103,800.00	
	” ”		308,000.00	
4632		0.00		
4632		0.00		

4632		0.00	12,424,040.60	
			2,497,000.00	
			2,169,765.00	
			910,340.60	
			2,697,845.00	
			1,089,090.00	
			3,060,000.00	
4632		0.00	1,410,000.00	

			1,410,000.00	
4632		0.00	160,250.00	
			160,250.00	
4632		0.00	4,243,775.00	
			2,624,305.00	
			1,619,470.00	
4632		0.00		
4632		0.00		
4632		0.00		

4632	-	0.00		
4632		0.00		
4632		0.00		
4632		0.00	256,860.00	
			256,860.00	
4632		0.00		
4632		0.00		

	4632			4,767,771.70	
				216,000.00	
		()		4,151,803.70	
		-		399,968.00	
	4632		0.00		
	4632		0.00		
	4632		0.00	282,000.00	
		,		282,000.00	
15	465	,	48,000,000.00	18,959,023.00	
	465111	,		508,788.00	

	465211	,		18,450,235.00	
16	472		103,484,000.00	41,629,059.75	61,854,940.25
	472121				
	472311				
	472411			33,125,321.90	
	472713				
	472717				

472718			80,000.00	
472719				
472721			70,000.00	
472811			1,140,000.00	

12/16/2011.

	472931			7,213,737.85	
17	481		72,000,000.00	18,927,053.53	53,072,946.47
	481131				
	481911				
	481931			10,000,000.00	
	481941			8,927,053.53	
	481942				
	481991				

18	482	'	200,000.00	0.00	200,000.00
	482131				
	482211				
19	483		1,368,000.00	1,365,840.83	1,000.00
	483111			1,365,840.83	
20	512		500,000.00	65,135.00	434,865.00
	512112				
	512211				

	512212			7,020.00	
	512213				
	512221			35,400.00	
	512222				
	512223				
	512231			22,715.00	
	512232				
	512233				
	512241				
	512252				
	512931				
21	515		500,000.00		
	515111				

12/16/2011.

22	551		38,942,930.00	7,463,578.34	31,479,351.66
	551111		0.00		
	551111		0.00		
	551111				
	551111		0.00		
	551111		0.00		
	551111		0.00		
	551111		0.00		
	551111		0.00		

551111		0.00		
551111				
551111		0.00		
551111		0.00		
551111				
551111		0.00		
551111		0.00		
551111		0.00		
551111		0.00		
551111				

551111		0.00		
551111				
551111		20,167,050.00	-	
551111	-	20,167,050.00		
551111		18,463,580.00	7,463,578.34	
551111		7,463,580.00	7,463,578.34	
551111		11,000,000.00		
551111		0.00		
551111				
551111		0.00		
551111		0.00		
551111				

551111		0.00		
551111				
551111		0.00		
551111				
551111		0.00		
551111		0.00		
551111		312,300.00	0.00	
551111		312,300.00		
551111		0.00		
551111		0.00		

	551111		0.00		
	551111		0.00		
	551111		0.00		
23	621		35,404,000.00	0.00	
	621811		35,404,000.00		

2009. 2011. o
: 41,

: <http://www.dri.rs/revizije-o-reviziji/obavljene-revizije.html>.

XIII

2009. .

							() ()
I		149,900,000					149,900,000
II		47,900,000					47,900,000
III		0					0
IV		197,800,000					197,800,000

							()	()
1 - 6	I	149,900,000						149,900,000
1	:	2,500,000		6	-	-	426111	2,500,000
2		1,000,000		6		2009 - 2010	426311	1,000,000
3		6,500,000		4		-	426411	6,500,000
4	<u>1. 15.000</u> 2. 190.000 . 3. 1.200 .	44,000,000 18,000,000 8,000,000		1(6)	-	2009	4631	70,000,000
5	<u>1. 7.000</u>	2,000,000		1(6)		-	4631	67,000,000

	2.	620.000	23,000,000					
	3.	30.000	2,000,000					
	4.	720	34,000,000					
	5.	105	6,000,000					
	4	5 :						
6			2,900,000		6		472719	2,900,000
1-19	II		47,900,000					47,900,000
1	WEB hostinga		400,000		6		421412	400,000
2			500,000		6		4215	500,000
3			1,500,000		6		422221	1,500,000
4			1,400,000		6		422221	2,900,000
			1,500,000			422231		

5		2,900,000		6			423211	2,900,000
6		2,900,000		6		2009 - 2010	423221	2,900,000
7		2,900,000		6		- 2009 2010	423311	2,900,000
8		2,900,000		6			423419	2,900,000
9		2,900,000		6			423421	2,900,000
10		2,900,000		6			423422	2,900,000
11		2,900,000		6		2009- 2010	423431	2,900,000
12		2,900,000		6		2009 - 2010	423449	2,900,000
13		2,900,000		6			423599	2,900,000
14		2,900,000		6			424611	2,900,000

15		2,900,000		6			424621	2,900,000
16		2,900,000		6			424631	2,900,000
17		2,900,000		6			424911	2,900,000
18		2,000,000		6		-	425224	2,000,000
19	- "	2,900,000		6			472931	2,900,000
III		0						0

: " " - 1 , 6

2010. .

) (
I		136,173,130					
II		10,700,000					
III		13,897,160					
IV		160,770,290					
) (
1 - 6	I	136,173,130					
1	:	2,500,000		6		-	426111

2		1,000,000		6		2010 - 2011	426311																										
3		6,000,000		1		-	426411																										
4	<table border="0"> <tr><td colspan="2"><hr/></td></tr> <tr><td>1.</td><td>15.725</td></tr> <tr><td>2.</td><td>270.500</td></tr> <tr><td>3.</td><td>1.756</td></tr> </table>	<hr/>		1.	15.725	2.	270.500	3.	1.756	<table border="0"> <tr><td>51,892,500</td></tr> <tr><td>22,992,500</td></tr> <tr><td>13,170,000</td></tr> </table>	51,892,500	22,992,500	13,170,000		1		2010	4631															
<hr/>																																	
1.	15.725																																
2.	270.500																																
3.	1.756																																
51,892,500																																	
22,992,500																																	
13,170,000																																	
5	<table border="0"> <tr><td colspan="2"><hr/></td></tr> <tr><td>1.</td><td>5.220</td></tr> <tr><td>2.</td><td>228.600</td></tr> <tr><td>3.</td><td>1.180</td></tr> <tr><td>4.</td><td>117.300</td></tr> <tr><td>5.</td><td>322.554</td></tr> <tr><td>6.</td><td>93.600</td></tr> <tr><td colspan="2"> </td></tr> <tr><td colspan="2">4 5 :</td></tr> <tr><td colspan="2">,</td></tr> </table>	<hr/>		1.	5.220	2.	228.600	3.	1.180	4.	117.300	5.	322.554	6.	93.600	 		4 5 :		,		<table border="0"> <tr><td>3,132,000</td></tr> <tr><td>8,001,000</td></tr> <tr><td>224,200</td></tr> <tr><td>7,038,000</td></tr> <tr><td>14,514,930</td></tr> <tr><td>2,808,000</td></tr> </table>	3,132,000	8,001,000	224,200	7,038,000	14,514,930	2,808,000		1		-	4631
<hr/>																																	
1.	5.220																																
2.	228.600																																
3.	1.180																																
4.	117.300																																
5.	322.554																																
6.	93.600																																
4 5 :																																	
,																																	
3,132,000																																	
8,001,000																																	
224,200																																	
7,038,000																																	
14,514,930																																	
2,808,000																																	
6		2,900,000		6			472719																										

1-4	II	10,700,000					
1		2,900,000		6			423211
2	,	2,900,000		6		-	425224
3		2,000,000		6		2010 - 2011	426912
4	" - "	2,900,000		6			472931
1		13,897,160					
1	" "	13,897,160		1		-	463241

2011. 0

1

								()	()	()
			162.699.100							
			143.650.500							
1.	-	9.110 ; 64.775 ; - 1.075 ; - 202.010	14.782.500 3.865.000 3.300.500 147.000 7.470.000	-				463142-	14.782.500	01-
2.	-	;	8.000.000 2.000.000 6.000.000	-	/	2011- 2011. ()		426411 - 421224 -	2.000.000 6.000.000	01-
3.	-	298.200 ; - 298.200	22.362.000 11.862.000 10.500.000	-				463 142-	22.362.000	01-

73

12/16/2011.

4.	<p>，</p> <p>：</p> <p>- () 1.700 ；</p> <p>- 2 200.000 ；</p> <p>- 1 17.000</p>	<p>—</p>	<p>92.106.000</p> <p>9.600.000</p> <p>26.260.000</p> <p>56.246.000</p>				-	463142-	92.106.000	01-
5.	<p>(， ，</p> <p>，</p> <p>)</p> <p>”</p> <p>“</p>	<p>—</p>	<p>2.900.000</p>					424911-	2.900.000	01-
6.		<p>·</p> <p>—</p>	<p>2.500.000</p>				-	426911-	2.500.000	01-
7.	<p>(， ，</p> <p>)</p>	<p>·</p> <p>—</p>	<p>1.000.000</p>				-	512221- 512222- ;	1.000.000	01-
			<p>5.958.600</p>							

1.	()	· /	550.000			/	- 424311-	550.000	01-
2.	- “ (” 30)	- /	3.175.000				424911-	3.175.000	01- / 08-
3.	(,, “)	- /	650.000				- 423449-	650.000	01-
4.	- " "	- /	386.600				- 463241- 744121-	193.300 193.300	01- 08- (50%)
5.	- , , ,	- /	650.000				2011- 2012 423421-	650.000	01-

6.	- 09-CRIS No 2009-021-63	-	547.000				-	4249 -	547.000	01-
			13.090.000							
1.	" "	. 260 : 337 -00- 47/ 09- 02 11. 1.2 010 .	12.500.000				-	463241- 744121-	6.250.000 6.250.000	01- 08- (50%)
2.		/	590.000					463142-	590.000	01-

								()	()	()
1.	-		1.250.000		7. 1. .1.		1.1- 31.12.2011.	421211 - .	1.250.000	01-
2.			20.000		7. 1. .1.		1.1- 31.12.2011.	421311-	20.000	01-
3.			300.000		26. .2		2011- 2012.	426311-	300.000	01-
4.			3.000.000		/		1.1- 31.12.2011.	423911-	3.000.000	01-
5.	.		200.000		26. .2		2011-	423432-	200.000	01-

12/16/2011.

							2012.			
6.			200.000		26.	.2	1.1- 31.12.2011.	421521- 421522-	200.000	01-
7.			300.000		26.	.2	1.1- 31.12.2011.	426311-	300.000	01-
8.			315.000		26.	.2	1.1- 31.12.2011.	423311- 423321-	315.000	01-
9.			300.000		26.	.2	1.1- 31.12.2011.	426819-	300.000	01-
10.			250.000		26.	.2	- 2011.	425291-	250.000	01-
11.			4.000.000		7. 1. 9		1.1- 31.12.2011.	421411- 421414-	4.000.000	01-

12.		260 : 091-00- 01/09-01 13.8.2009.	70.000		26. .2		2011- 2012.	423291-	70.000	01-
13.	„WEB HOSTING SERVICE“	260 : 091-00- 02/09-02 9.10.2009.	90.000		26. .2			423291-	90.000	01-
14.	/		300.000		26. .2		2011. .	515111-	300.000	01-
15.			317.000		26. .2		1.1- 31.12.2011.	423221-	317.000	01-
16.			315.000		26. .2		1.1- 31.12.2011.	426311-	315.000	01-
17.	100 - 500		180.000		26. .2		1.1- 31.12.2011.	463142-	180.000	01-
	-									

18.	-		15.000		26. .2		1.1- 31.12.2011.	463142-	15.000	01-
-----	---	--	--------	--	--------	--	---------------------	---------	--------	-----

XIV

,
 ,
 2010. K M , 05 : 42-7926/2010 4.11.2010. ,
 - De minimis ,
 2011. .

XV

,
 („ ”, .
 62/06, 63/06 – , 115/2006 101/07,) ,
 1. 2007.

I V,

13

VI XIII.

	1	2	3	4	5	6	7	8
I	9,00							
II	8,00							
III	7,11							
IV	6,32							
V	5,62							
VI	3,96	4,15	4,36	4,58	4,81	5,05	5,30	5,57
VII	3,16	3,32	3,49	3,66	3,85	4,04	4,24	4,45
VIII	2,53	2,66	2,79	2,93	3,08	3,23	3,39	3,56
IX	2,03	2,13	2,23	2,34	2,46	2,58	2,71	2,85
X	1,62	1,70	1,79	1,88	1,97	2,07	2,17	2,28

XI	1,35	1,42	1,49	1,56	1,64	1,72	1,81	1,90
XII	1,13	1,18	1,24	1,30	1,37	1,44	1,51	1,58
XIII	1,00	1,05	1,10	1,16	1,22	1,28	1,34	1,41

I	2,53
II	2,03
III	1,49
IV	1,06
V	0,88
VI	0,75

2009. („
 ”, 120/08, 31/09 111/09) 16.049,00
 2010 („
 ”, 107/09) 16.049

1.

e :

	93.600 .
	116.400 .

http://www.acas.rs/sr_cir/aktuelnosti/114.html.

2.

:

-	1.	8.
	64.825 .	91.181 .
	51.729 .	72.846 .
	41.416 .	58.277 .
	33.231 .	46.654 .
	31.103 .	43.708 .
	27.011 .	37.978 .
	25.374 .	35.687 .
	22.918 .	32.249 .

XVI

31.12.2009.

1.	1	31,701.94
2.	1	93,434.19
3.	1	37,373.66
4.	1	41,719.66
5.	1	37,373.66
6.	1	23.358.54
7.	1	7,786.17
8.	1	7,786.17
9.	1	7,786.17
10.	1	7,786.17
11.	1	7.786.17
12.	1	10,122.06
13.	1	10,122.06
14.	1	10,122.06
15.	1	10.122.06
16.	1	10,122.06
17.	1	10,122.06
18.	1	10.122.06
19.	1	10.122.06
20.	1	10,122.06
21.	1	10,122.06
22.	1	10,122.06
23.	1	10,122.06

24.	1	14,015.12
25.	1	14,015.12
26.	1	14,015.12
27.	1	14,015.12
28.	1	11,938.81
29.	1	11,938.81
30.	1	11,938.81
31.	1	28,030.27
32.	1	28,030.27
33.	1	19,024.83
34.	1	19,813.26
35.	1	19,813.26
36.	1	93,868.74
37.	1	93,868.74
38.	1	700,756.24
39.	1	23,358.54
40.	1	70,075.61
41.	1	1,401,512.48
42.	1	37,638.40
43.	1	37,638.40
44.	1	37,638.40
45.	1	37,638.40
46.	1	37,638.40
47.	1	37,638.40
48.	1	37,638.40
49.	1	37,638.40
50.	1	37,638.40
51.	1	37,638.40
52.	1	155,723.63
53.	1	155,723.63
54.	1	155,723.63
55.	1	79,600.76
56.	1	79,548.80
57.	1	9,758.70
58.	1	9,495.97
59.	1	9,495.97
60.	1	9,495.97
61.	1	9,495.97
62.	1	37,882.81
63.	1	37,882.81
64.	1	37,882.81
65.	1	37,882.81
66.	1	37,882.81
67.	1	30,685.10
68.	1	30,685.10
69.	1	11,364.86
70.	1	11,364.86
71.	1	24,244.98
72.	1	45,459.35
73.	1	168,452.22

74.		1	168,452.22
75.		1	168,452.22
76.		1	168,452.22
77.		1	168,452.22
78.		1	168,452.22
79.		1	168,452.22
80.		1	168,452.22
81.		1	168,452.22
82.		1	168,452.22
83.		1	168,452.22
84.		1	59,097.19
85.		1	31,821.58
86.		1	31,821.58
87.		1	9,091.88
88.		1	9,091.88
89.		1	9,091.88
90.		1	9,091.88
91.		1	9,091.88
92.		1	9,091.88
93.		1	37,882.81
94.		1	39,776.98
95.		1	12,480.12
96.		1	12,480.12
97.		1	18,970.17
98.		1	18,970.17
99.		1	18,970.17
100.		1	18,970.17
101.		1	18,970.17
102.		1	9,141.90
103.		1	9,141.90
104.		1	9,141.90
105.		1	9,141.90
106.		1	9,141.90
107.		1	9,141.90
108.		1	9,141.90
109.		1	9,141.90
110.		1	9,141.90
111.		1	9,141.90
112.		1	9,141.90
113.		1	9,141.90
114.		1	9,141.90
115.		1	9,141.90
116.		1	9,141.90
117.		1	9,141.90
118.		1	9,141.90
119.		1	9,141.90
120.		1	9,141.90
121.		1	9,141.90
122.	2010	1	16,224.45
123.	2010	1	16,224.45

124.		188	1	12,480.12
125.		188	1	12,480.12
126.		188	1	12,480.12
127.		188	1	12,480.12
128.		188	1	12,480.12
129.		188	1	12,480.12
130.		188	1	12,480.12
131.		188	1	12,480.12
132.		188	1	12,480.12
133.		188	1	12,480.12
134.		188	1	12,480.12
135.		168	1	11,414.80
136.		168	1	11,414.84
137.		168	1	11,414.84
138.		168	1	11,414.84
139.		126	1	7,332.60
140.		126	1	7,332.60
141.		126	1	7,332.60
142.		126	1	7,332.60
143.		126	1	7,332.60
144.		126	1	7,332.60
145.		126	1	7,332.60
146.		126	1	7,332.60
147.		126	1	7,332.60
148.		126	1	7,332.60
149.		126	1	7,332.60
150.		126	1	7,332.60
151.		126	1	7,332.60
152.		126	1	7,332.60
153.		88	1	7,076.52
154.		88	1	7,076.52
155.		88	1	7,076.52
156.			1	10,062.86
157.			1	10,062.86
158.			1	10,062.86
159.			1	10,062.86
160.			1	10,062.86
161.			1	10,062.86
162.	2200		1	10,508.70
162.	2200		1	10,508.70
163.	2200		1	10,508.70
164.	2200		1	10,508.70
165.			1	5,824.84
166.		9086	1	5,329.35
167.		9086	1	5,329.35
168.		9086	1	5,329.35
169.			1	8,079.19
170.			1	8,079.19
171.			1	8,079.19
172.			1	8,079.19

173.		1	8,079.19
174.		1	8,079.19
175.		1	8,079.19
176.		1	27,294.56
177.		1	21,180.56
178.		1	17,047.27
179.		1	25,002.67
180.		1	25,002.67
181.		1	25,002.67
182.		1	25,002.67
183.		1	25,002.67
184.		1	25,002.67
185.	.100 200	1	20,456.73
186.	.100 200	1	20,456.73
187.		1	8,182.60
188.		1	8,182.60
189.		1	7,800.82
190.		1	7,800.82
191.		1	7,800.82
192.		1	35,723.73
193.	- 7030	1	5,943.07
194.	- 7030	1	5,943.07
195.	- 7030	1	5,943.07
196.	- 205091	1	2,011.25
197.	- 205091	1	2,011.25
198.	- 205091	1	2,011.25
199.	- 205091	1	2,011.25
200.	- 205091	1	2,011.25
201.	- 205091	1	2,011.25
202.	- 205091	1	2,011.25
203.	- 205091	1	2,011.25
204.	- 205091	1	2,011.25
205.	- 205091	1	2,011.25
206.	- 2373	1	2,545.74
207.	- 2373	1	2,545.74
208.	POWER NACIONAL 64 SERVER	1	723,963.74
209.	POWER NACIONAL 64 SERVER	1	647,093.38
210.	POWER NACIONAL 64 SERVER	1	646,560.42
211.		1	23,739.87
212.	- 2373	1	2,545.74
213.		1	9,708.64
214.	15*	1	70,217.10
215.	15*	1	70,217.10
216.	67	1	18,484.68
217.	4400	1	14,326.19
218.	1200	1	41,181.97
219.	1200	1	41,181.97
220.	1200	1	41,181.97
221.	1200	1	41,181.97
222.	1200	1	41,181.97

223.	1200		1	41,181.97
224.	1200		1	41,181.97
225.	1200		1	41,181.97
226.	1200		1	41,181.97
227.	1200		1	41,181.97
228.	1200		1	41,181.97
229.	1200		1	41,181.97
230.	1200		1	41,181.97
231.	1200		1	41,181.97
232.	80		1	56,036.35
233.		1200	1	41,688.89
234.		1200	1	41,688.89
235.	2200		1	90,010.12
236.			1	265,292.97
237.			1	556,732.69
238.		-5	1	35,662.69
239.	333		1	6,028.31
240.	333		1	6,028.31
241.	333		1	6,028.31
242.	333		1	6,028.31
243.	333		1	6,028.31
244.	333		1	6,028.31
245.	333		1	6,028.31
246.	333		1	6,028.31
247.	333		1	6,028.31
248.	333		1	6,028.31
249.	333		1	6,028.31
250.	333		1	6,028.31
251.	333		1	6,028.31
252.	333		1	6,028.31
253.	333		1	6,028.31
254.	333		1	6,028.31
255.	333		1	6,028.31
256.	333		1	6,028.31
257.	333		1	6,028.31
258.	333		1	6,028.31
259.	333		1	6,028.31
260.	333		1	6,028.31
261.	333		1	6,028.31
262.	333		1	6,028.31
263.	333		1	6,028.31
264.	333		1	6,028.31
265.	333		1	6,028.31
266.	333		1	6,028.31
267.	333		1	6,028.31
268.	333		1	6,028.31
269.	333		1	6,028.31
270.			1	7,088.10
271.		140/120	1	13,145.37
272.			1	7,089.18

273.				1	7,088.10
274.				1	7,088.10
275.				1	7,088.10
276.				1	7,088.10
277.				1	7,088.10
278.				1	7,088.10
279.				1	7,088.10
280.				1	7,088.10
281.				1	7,088.10
282.				1	7,088.10
283.				1	7,088.10
284.				1	6,293.63
285.				1	6,780.25
286.	9			1	8,772.82
287.	9			1	8,772.82
288.	9			1	8,772.82
289.				1	4,151.18
290.				1	4,151.18
291.				1	4,151.18
292.				1	4,151.18
293.				1	4,151.18
294.				1	4,151.18
295.				1	4,151.18
296.				1	4,151.18
297.				1	4,151.18
298.				1	4,151.18
299.				1	4,151.18
300.				1	4,151.18
301.				1	4,151.18
302.	140			1	6,922.15
303.	140			1	6,791.64
304.	BOSH-	1200		1	77,840.56
305.	600	500		1	46,477.89
306.	600	500		1	1,041,801.43
307.				1	45,367.24
308.				1	187,944.32
309.				1	187,944.32
310.				1	187,944.32
311.				1	175,700.92
312.				1	8,774.16
313.	-	35		1	21,992.39
314.				1	71,609.11
315.				1	71,609.11
316.				1	71,609.11
317.				1	71,609.11
318.				1	71,609.11
319.				1	71,609.11
320.				1	71,609.11
321.	850	4	IX	1	72,753.94
322.	Ericson	3211		1	5,186.76

323.	Ericson 3211			1	5,186.76
324.	ASUS A7VB-R008			1	117,955.31
325.	12			1	15,342.72
326.				1	16,918.25
327.				1	16,918.25
328.	320 12			1	25,377.28
329.	3	330	240	1	25,377.38
330.		330	240	1	24,691.50
331.	104			1	16,610.08
332.	130			1	16,610.08

: 349 . 2

17 : 00 : 00 : 00

			31.12.2009.
1.	120 80	1	3,367.92
2.	120 80	1	3,367.92
3.	120 80	1	3,367.92
4.	120 80	1	3,367.92
5.	120 80	1	3,367.92
6.	120 80	1	3,367.92
7.	120 80	1	3,367.92
8.	120 80	1	3,367.92
9.	120 80	1	3,367.92
10.	120 80	1	3,367.92
11.	120 80	1	3,367.92
12.	120 80	1	3,367.92
13.	120 80	1	3,367.92
14.	120 80	1	3,367.92
15.	120 80	1	3,367.92
16.	120 80	1	3,367.92
17.	120 80	1	3,367.92
18.	120 80	1	3,367.92
19.	120 80	1	3,367.92
20.	120 80	1	3,367.92
21.	120 80	1	3,367.92
22.	120 80	1	3,367.92
23.	120 80	1	3,367.92
24.	120 80	1	3,367.92
25.	120 80	1	3,367.92
26.	120 80	1	3,367.92
27.	120 80	1	3,367.92

28.	120 80	1	3,367.92
29.	120 80	1	3,367.92
30.	120 80	1	3,367.92
31.	120 80	1	3,367.92
32.	120 80	1	3,367.92
33.	120 80	1	3,367.92
34.	120 80	1	3,367.92
35.	120 80	1	3,367.92
36.	120 80	1	3,367.92
37.	120 80	1	3,367.92
38.	120 80	1	3,367.92
39.	120 80	1	3,367.92
40.	120 80	1	3,367.92
41.	120 80	1	3,367.92
42.	120 80	1	3,367.92
43.	120 80	1	3,367.92
44.	120 80	1	3,367.92
45.	120 80	1	3,367.92
46.	120 80	1	3,031.13
47.	120 80	1	3,031.13
48.	120 80	1	3,031.13
49.	120 80	1	3,031.13
50.	120 80	1	3,031.13
51.	120 80	1	3,031.13
52.	120 80	1	3,031.13
53.	120 80	1	3,031.13
54.	120 80	1	3,031.13
55.	120 80	1	3,031.13
56.	120 80	1	3,031.13
57.	1/3	1	3,245.00
58.	1/3	1	3,245.00
59.	1/3	1	3,245.00
60.	1/3	1	3,245.00
61.	1/3	1	3,245.00
62.	1/3	1	3,245.00
63.	1/3	1	3,245.00
64.	1/3	1	3,245.00
65.	1/3	1	3,245.00
66.	1/3	1	3,245.00
67.	1/3	1	3,245.00
68.	1/3	1	3,245.00
69.	1/3	1	3,245.00
70.	1/3	1	3,245.00
71.	1/3	1	3,245.00
72.	1/3	1	3,245.00
73.	1/3	1	3,245.00
74.	1/3	1	3,245.00
75.	1/3	1	3,245.00

76.	1/3	1	3,245.00
77.	1/3	1	3,245.00
78.	1/3	1	3,245.00
79.	1/3	1	3,245.00
80.	1/3	1	3,245.00
81.	1/3	1	3,245.00
82.	1/3	1	3,245.00
83.	1/3	1	3,245.00
84.	1/3	1	3,245.00
85.	1/3	1	3,245.00
86.	1/3	1	3,245.00
87.	1/3	1	2,920.50
88.	1/3	1	2,920.50
89.	1/3	1	2,920.50
90.	1/3	1	2,920.50
91.	1/3	1	2,920.50
92.	HP DC 7800 1501080	1	41,159.70
93.	HP DC 7800 1501080	1	41,159.70
94.	HP DC 7800 1501080	1	41,159.70
95.	HP DC 7800 1501080	1	41,159.70
96.	HP CX 7400 1103080	1	39,172.68
97.	HP CX 7400 1103080	1	39,172.68
98.	HP CX 7400 1103080	1	39,172.68
99.	HP CX 7400 1103080	1	39,172.68
100.	HP CX 7400 1103080	1	39,172.68
101.	HP CX 7400 1103080	1	39,172.68
102.	HP CX 7400 1103080	1	39,172.68
103.	HP DX 2250 MT AMD AX2-42 2.2GHZ 1GB 2500 GB DVDR	1	8,067.60
104.	HP DX 2250 MT AMD AX2-42 2.2GHZ 1GB 2500 GB DVDR	1	8,067.60
105.	HP DX 2250 MT AMD AX2-42 2.2GHZ 1GB 2500 GB DVDR	1	8,067.60
106.	HP DX 2250 MT AMD AX2-42 2.2GHZ 1GB 2500 GB DVDR	1	8,067.60
107.	HP DX 2250 MT AMD AX2-42 2.2GHZ 1GB 2500 GB DVDR	1	8,067.60
108.	ACE 19 WIDE AL 1916WDS 5NN SILVER	1	3,764.88
109.	ACE 19 WIDE AL 1916WDS 5NN SILVER	1	3,764.88
110.	ACE 19 WIDE AL 1916WDS 5NN SILVER	1	3,764.88
111.	ACE 19 WIDE AL 1916WDS 5NN SILVER	1	3,764.88
112.	ACE 19 WIDE AL 1916WDS 5NN SILVER	1	3,764.88
113.	ACE 19 WIDE AL 1916WDS 5NN SILVER	1	3,764.88
114.	VIVAX COOL ACP-12CH35GET	1	8,927.62
115.	VIVAX COOL ACP-09CH25AEM	1	7,910.34
116.	VIVAX COOL ACP-09CH25AEM	1	7,910.34
117.	VIVAX COOL ACP-09CH25AEM	1	7,910.34
118.	VIVAX COOL ACP-09CH25AEM	1	7,910.34

119.	VIVAX COOL ACP-09CH25AEM	1	7,910.34
120.	VIVAX COOL ACP-09CH25AEM	1	7,910.34
121.	VIVAX COOL ACP-09CH25AEM	1	7,910.34
122.	VIVAX COOL ACP-09CH25AEM	1	7,910.34
123.	VIVAX COOL ACP-09CH25AEM	1	7,910.34
124.	VIVAX COOL ACP-09CH25AEM	1	7,910.34
125.	VIVAX COOL ACP-09CH25AEM	1	7,910.34
126.	VIVAX COOL ACP-09CH25AEM	1	7,910.34
127.	VIVAX COOL ACP-09CH25AEM	1	7,910.34
128.	VIVAX COOL ACP-09CH25AEM	1	7,910.34
129.	VIVAX COOL ACP-09CH25AEM	1	7,910.34
130.	VIVAX COOL ACP-09CH25AEM	1	7,910.34
131.	VIVAX COOL ACP-09CH25AEM	1	7,910.34
132.	VIVAX COOL ACP-09CH25AEM	1	7,910.34
133.	VIVAX COOL ACP-09CH25AEM	1	7,910.34
134.	VIVAX COOL ACP-09CH25AEM	1	7,910.34
135.	VIVAX COOL UREDJAJ ACP-09PT25GN	1	10,596.19
136.	VIVAX COOL UREDJAJ ACP-09PT25GN	1	10,596.19
137.	VIVAX COOL UREDJAJ ACP-09PT25GN	1	10,596.19
138.	VIVAX COOL UREDJAJ ACP-09PT25GN	1	10,596.19
139.	VIVAX COOL UREDJAJ ACP-09PT25GN	1	10,596.19
140.	VIVAX COOL UREDJAJ ACP-09PT25GN	1	10,596.19
141.	VIVAX COOL UREDJAJ ACP-09PT25GN	1	10,596.19
142.	VIVAX COOL UREDJAJ ACP-09PT25GN	1	10,596.19
143.	VIVAX COOL UREDJAJ ACP-09PT25GN	1	10,596.19
144.	VIVAX COOL UREDJAJ ACP-09PT25GN	1	10,596.19
145.	VIVAX COOL UREDJAJ ACP-09PT25GN	1	10,596.19
146.	TRICOM 1290 12ELFEUR	1	2,134.56
147.	TRICOM 1290 12ELFEUR	1	2,134.56
148.	TRICOM 1290 12ELFEUR	1	2,041.75
149.	TRICOM 1290 12ELFEUR	1	2,041.75
150.	TRICOM 1290 12ELFEUR	1	2,041.75
151.	TRICOM 1290 12ELFEUR	1	2,041.75
152.	TRICOM 1290 12ELFEUR	1	2,041.75
153.	200	1	22,094.61
154.	200	1	18,298.14
155.		1	72,495.87

156.	D5222XLI	1	69,467.09
157.	2.5KW	1	908,36
158.	2.5KW	1	908,36
159.	2.5KW	1	908,36
160.	2.5KW	1	908,36
161.	2.5KW	1	908,36
162.	2.5KW	1	908,36
163.	2.5KW	1	908,36
164.	2.5KW	1	908,36
165.	100% PP ARENA	510 2	153,672.14
166.		105 2	71,416.73
167.		3 2	2,482.43

14 : 00 : 04 : 423

			31.12.2009.
1.	HP 3050	1	14,798.70
2.	a HP 3050	1	14,708.70
3.	P-45C FELLOWES	1	2,873.06
4.	P-45C FELLOWES	1	2,873.06
5.	P-45C FELLOWES	1	2,873.06
6.	P-45C FELLOWES	1	2,873.06
7.	P-45C FELLOWES	1	2,873.06
8.	P-45C FELLOWES	1	2,873.06
9.	P-45C FELLOWES	1	2,873.06
10.	P-45C FELLOWES	1	2,873.06
11.	P-45C FELLOWES	1	2,873.06
12.	PANASONIK KX-T2375	1	792.52
13.	PANASONIK KX-T2375	1	792.52
14.	PANASONIK KX-T2375	1	792.52
15.	PANASONIK KX-T2375	1	792.52
16.	PANASONIK KX-T2375	1	792.52
17.	PANASONIK KX-T2375	1	792.52
18.	PANASONIK KX-T2375	1	792.52
19.	PANASONIK KX-T2375	1	792.52
20.	PANASONIK KX-T2375	1	792.52
21.	PANASONIK KX-T2375	1	792.52
22.	PANASONIK KX-T2375	1	792.52
23.	PANASONIK KX-T2375	1	792.52
24.	PANASONIK KX-T2375	1	792.52
25.	PANASONIK KX-T2375	1	792.52
26.	PANASONIK KX-T2375	1	792.52
27.	PANASONIK KX-T2375	1	792.52
28.	PANASONIK KX-T2375	1	792.52

29.	PANASONIK KX-T2375	1	792.52
30.	PANASONIK KX-T2375	1	792.52
31.	PANASONIK KX-T2375	1	792.52
32.	PANASONIK KX-TG 1100	1	600.82
33.	PANASONIK KX-TG 1100	1	600.82
34.	PANASONIK KX-T 7730	1	1,408.98
35.	PANASONIK KX-T 7730	1	1,366.08
36.	PANASONIK KX-T 7730	1	1,408.98
37.	PANASONIK KX-T 7730	1	1,408.98
38.	PANASONIK KX-TG 1110	1	600.04
39.	HP 3050	1	7,899.12
40.	HP 3050	1	7,899.12

1 : . . : 00 : 000

			31.12.2009.
1.		1	5,531.25
2.	BETI	1	3,831.46
3.		850 2	361,581.50
4.		200 2	192,045.00
5.	YORK PROMO 12000 BTU	1	16,084.32
6.	YORK PROMO 12000 BTU	1	16,084.32
7.	YORK PROMO 12000 BTU	1	16,084.32
8.	YORK PROMO 12000 BTU	1	16,084.32
9.	YORK PROMO 12000 BTU	1	16,084.32
10.	YORK PROMO 12000 BTU	1	16,084.32
11.	YORK PROMO 12000 BTU	1	16,084.32
12.	YORK PROMO 12000 BTU	1	16,084.32
13.	YORK PROMO 12000 BTU	1	16,084.32
14.	YORK PROMO 12000 BTU	1	16,084.32
15.	YORK PROMO 12000 BTU	1	16,084.32
16.	YORK PROMO 12000 BTU	1	16,084.32
17.	YORK PROMO 9000 BTU	1	15,522.92
18.	YORK PROMO 9000 BTU	1	15,522.92
19.	YORK PROMO 9000 BTU	1	15,522.92
20.	YORK PROMO 9000 BTU	1	15,522.92
21.	YORK PROMO 9000 BTU	1	15,522.92
22.	YORK PROMO 9000 BTU	1	15,522.92
23.	YORK PROMO 9000 BTU	1	15,522.92
24.	YORK PROMO 9000 BTU	1	15,522.92
25.	YORK PROMO 9000 BTU	1	15,522.92
26.	YORK PROMO 9000 BTU	1	15,522.92
27.	YORK PROMO 9000 BTU	1	15,522.92

28.	YORK PROMO 9000 BTU	1	15,522.92
29.	YORK PROMO 9000 BTU	1	15,522.92
30.	YORK PROMO 9000 BTU	1	15,522.92
31.	YORK PROMO 9000 BTU	1	15,522.92
32.	YORK PROMO 9000 BTU	1	15,522.92
33.	YORK PROMO 9000 BTU	1	15,522.92
34.	HP 15.4	1	25,637.04
35.	HP 12.1	1	65,141.40
36.	HP 12.1	1	65,141.40
37.	HP 17	1	61,334.67
38.	HP DX2300 0609070	1	32,434.74
39.	HP DX2300 0609070	1	32,434.74
40.	HP DX2300 0609070	1	32,434.74
41.	HP DX2300 0609070	1	32,434.74
42.	HP DX2300 0609070	1	32,434.74
43.	HP DX2300 0609070	1	32,434.74
44.	HP DX2300 0609070	1	32,434.74
45.	HP DX2300 0609070	1	32,434.74
46.	HP DX2300 0609070	1	32,434.74
47.	HP DX2300 0609070	1	32,434.74
48.	HP DX2300 0609070	1	32,434.74
49.	HP DX2300 0609070	1	32,434.74
50.	HP DX2300 0609070	1	32,434.74
51.	HP DX2300 0609070	1	32,434.74
52.	HP 1022	1	8,870.10
53.	HP 1022	1	8,870.10
54.	HP 1022	1	8,870.10
55.	HP 1022	1	8,870.10
56.	HP 1022	1	8,870.10
57.	HP 1022	1	8,870.10
58.	HP 1022	1	8,870.10
59.	HP 1022	1	8,870.10
60.	1022	1	8,870.10
61.	1022	1	8,870.10
62.	1022	1	8,870.10
63.	1022	1	8,870.10
64.	1022	1	8,870.10
65.	1022	1	8,870.10
66.	1022	1	8,870.10
67.	1022	1	8,870.10
68.	1022	1	8,870.10
69.	1022	1	8,870.10
70.	2015	1	13,538.57
71.	300 600 Scanexpress	1	5,174.24
72.	2400	1	2,699.61
73.	1018	1	5,474.60
74.	1018	1	5,474.60
75.	1018	1	5,474.60

76. 1018 1 5,474.60

13 : :03 : 371

31.12.2009.

1.			1	3,836.98
2.			1	3,836.98
3.		090/ +	1	3,708.06
4.	"	/ "	1	7,937.35
5.	"	/ "	1	7,937.35
6.	080		1	3,407.25
7.		BOSS	1	4,455.73
8.		BOSS	1	4,455.73
9.		BOSS	1	4,455.73
10.				

12 : :03 : 372

31.12.2009.

1.	VISC 160/CA		1	3,836.98
2.	VISC 160/CA		1	3,836.98
3.		VIRA090/CA+ COG SOFI/A	1	3,708.06
4.		VIRA090/CA+ COG SOFI/A	1	3,708.06
5.	VISC080/CA		1	2,903.92
6.	VIC 003/CA		1	3,678.29
7.	VIC 003/CA		1	3,678.29
8.	ROYAL V		1	7,937.35
9.	VISC080		1	3,407.25
10.		BOSS	1	4,416.08

11. BOSS 1 4,455.73

11 : :03 :373

31.12.2009.

1.	VISC060/CA		1	3,836.98
2.	VISC060/CA		1	3,836.98
3.		CONGSOFI/A+	1	3,708.06
		COG SOFT/A		
4.		CONGSOFI/A+	1	3,708.06
		COG SOFT/A		
5.	VISC080/CA		1	2,903.92
6.	VISC080/CA		1	2,903.92
7.	VIC 003/CA		1	3,678.29
8.		VIKTORIJA/L	1	7,937.35
9.		VIKTORIJA/L	1	7,937.35
10.	VISC 080		1	3,407.25
11.		BOSS	1	4,455.73
12.		BOSS	1	4,455.73
13.		BOSS	1	4,455.73
14		VIC 003/CA	1	3,678.29

15 : . . :00 :00

31.12.2009.

1.	LSM 18550		1	34,881.98
2.			1	6,265.22
3.	LSM		1	1,136.94

7 : :05 :521

31.12.2009.

1.	VISC160/CA	1	3,836.98
2.	+	1	3,708.06
3.	VIC 003/CA	1	3,678.29
4.	VOLTPROKA/L	1	7,937.35
5.		1	3,407.25
6.	V-390	1	4,455.73
7.	V-390	1	4,455.73
8.	V-390	1	4,455.73
9.	V-390	1	4,455.73
6	:	: 05	: 522

31.12.2009.

1.		1	3,836.98
2.	+	1	3,708.06
3.		1	2,903.92
4.		1	3,678.29
5.		1	7,937.35
6.		1	3,407.25
7.		1	4,455.73
8.		1	4,455.73
	:	: 05	: 525

31.12.2009.

1.	VISC 160/CA	1	3,836.98
2.	+	1	3,708.06
3.	VISC 080/CA	1	2,903.92

4.	VICA 003/CA	1	3,678.29
5.	ROZAL V	1	7,937.35
6.	VISC/080	1	3,407.25
7.		1	4,455.73
8.	V-3090	1	4,455.73

3 : . . :03 :369/

31.12.2009.

1.	FISSI80S/NYAA	1	26,119.79
2.	FISSI80S/NYAA	1	26,119.79
3.	TIME	1	19,666.67
4.	TIME	1	19,666.67
5.		1	7,937.35
6.		1	7,937.35
7.	COM 208	1	21,338.33
8.		1	4,394.27
9.		1	4,394.27
10.		1	4,394.27
11.		1	4,394.27
12.		1	4,394.27
13.		1	4,394.27
14.		1	4,394.27
15.		1	4,394.27
16.		1	4,394.27

4 : . . :03 :354

31.12.2009.

1.		1	3,836.98
2.	VISC160/CA	1	3,836.98
3.	VIRA090/CA	1	3,708.06
4.	VIRA090/CA+	1	3,708.06
5.		1	3,678.29
6.		1	2,627.35
7.		1	2,627.35
8.		1	7,937.35

VIKTORIJA

9.	VIKTORIJA	1	7,937.35
10.		1	3,407.21
11.		1	4,455.73
12.		1	4,455.73
13.		1	4,455.73
14.		1	4,455.73

5 : . . :03 : 355

31.12.2009.

1.		1	3,836.98
2.		1	3,836.98
3.	+	1	3,708.06
4.	+	1	3,708.06
5.		1	2,903.92
6.		1	3,678.29
7.		1	3,678.29
8.		1	7,937.35
9.		1	8,007.67
10.		1	3,407.25
11.		1	4,455.73
12.		1	4,455.73
13.		1	4,455.73

2 : . . :03 : 370

31.12.2009.

1.		1	3,678.29
2.		1	3,678.29
3.		1	7,408.19
4.		1	7,408.19
5.	BOSS	1	4,455.73
6.	BOSS	1	4,455.73

9 : :04 : 463/

1.	GALAKSIJA	1	31.12.2009.	10,693.75
10	:	:04	:	523

1.	X TIME WORKE	1	31.12.2009.	26,119.79
2.		1		19,666.67
3.	VIKTORIJA/L	1		7,937.35
4.	VIKTORIJA/L	1		4,394.27
5.	VIKTORIJA/L	1		4,394.27
6.	VIKTORIJA/L	1		4,394.27
7.	VIKTORIJA/L	1		4,394.27
8.	VIKTORIJA/L	1		4,394.27

XVII

,
 :
 -
 , 22-26;
 , 5. - 517,
 :011/301-4406
 -
 , 36
 ;

XVIII

XIX

,
, , ,
, . (.
)
.
.

XX

(" ", 120/04),
:
:

1.

(„ 15. . 1. “ . 120/04), *:;

; ; ; .**

.*** _____ :

(_____)

_____ 200 _____

*
**

, 2, .
2.

16. 1.

, _____ :

16. 1.

, _____ ,
_____, _____ ,
, _____ ,
, _____ ,
. _____ ,
4 _____ .

- 1. /
- 2.

• : (, ,),
• , , .
• , , .
• -

4.

/ () /

22-26

22.

:

.....
.....

()

:/
()

..... , / -
/ :

.....
.....
.....
.....

(/)

/ , / .
:

.....
/

.....,

.....

.....201...

.....